

PROVA NON ESTRATTA

R

M

PROVA PRATICA N. 1

Il candidato illustri in maniera sintetica l'obiettività, la diagnosi e l'orientamento diagnostico delle immagini

R

M

V.F.

O

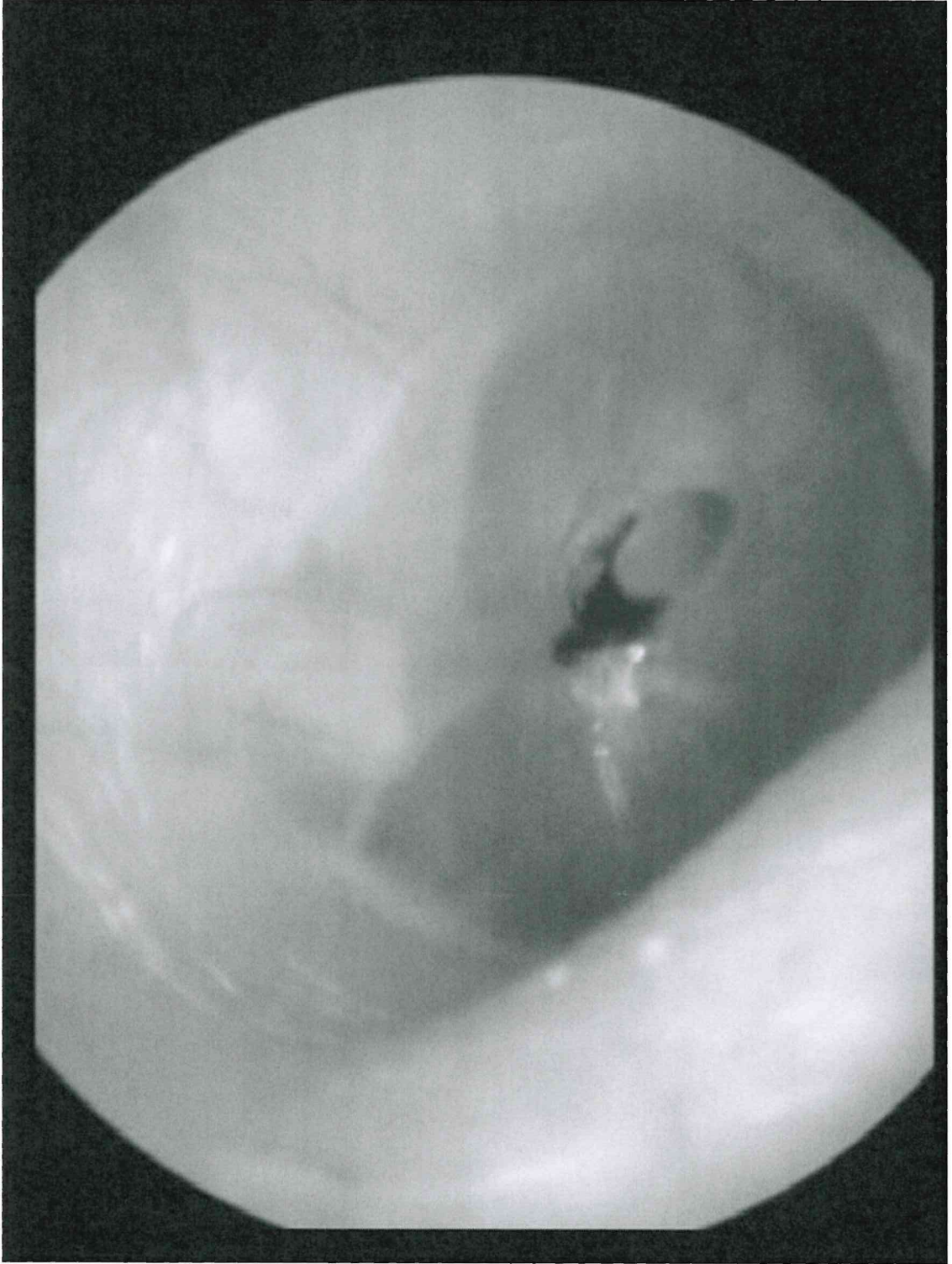

1

pe @ V.f. e

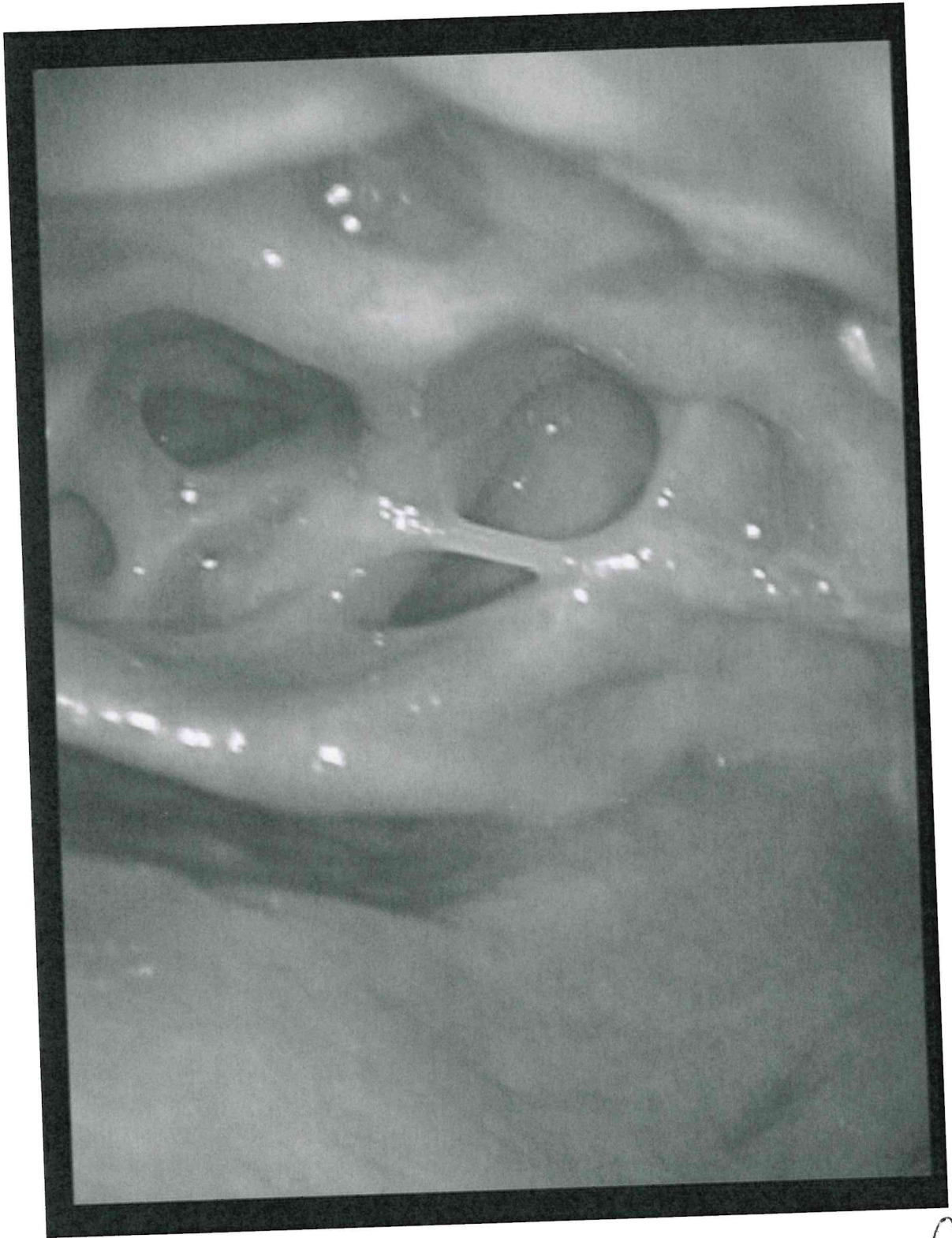

1

R

⊗

V. f.

u

PROVA ESTRATTI A

AR



PROVA PRATICA N. 2

Il candidato illustri in maniera sintetica l'obiettività, la diagnosi e l'orientamento diagnostico delle immagini

ll



V+
-



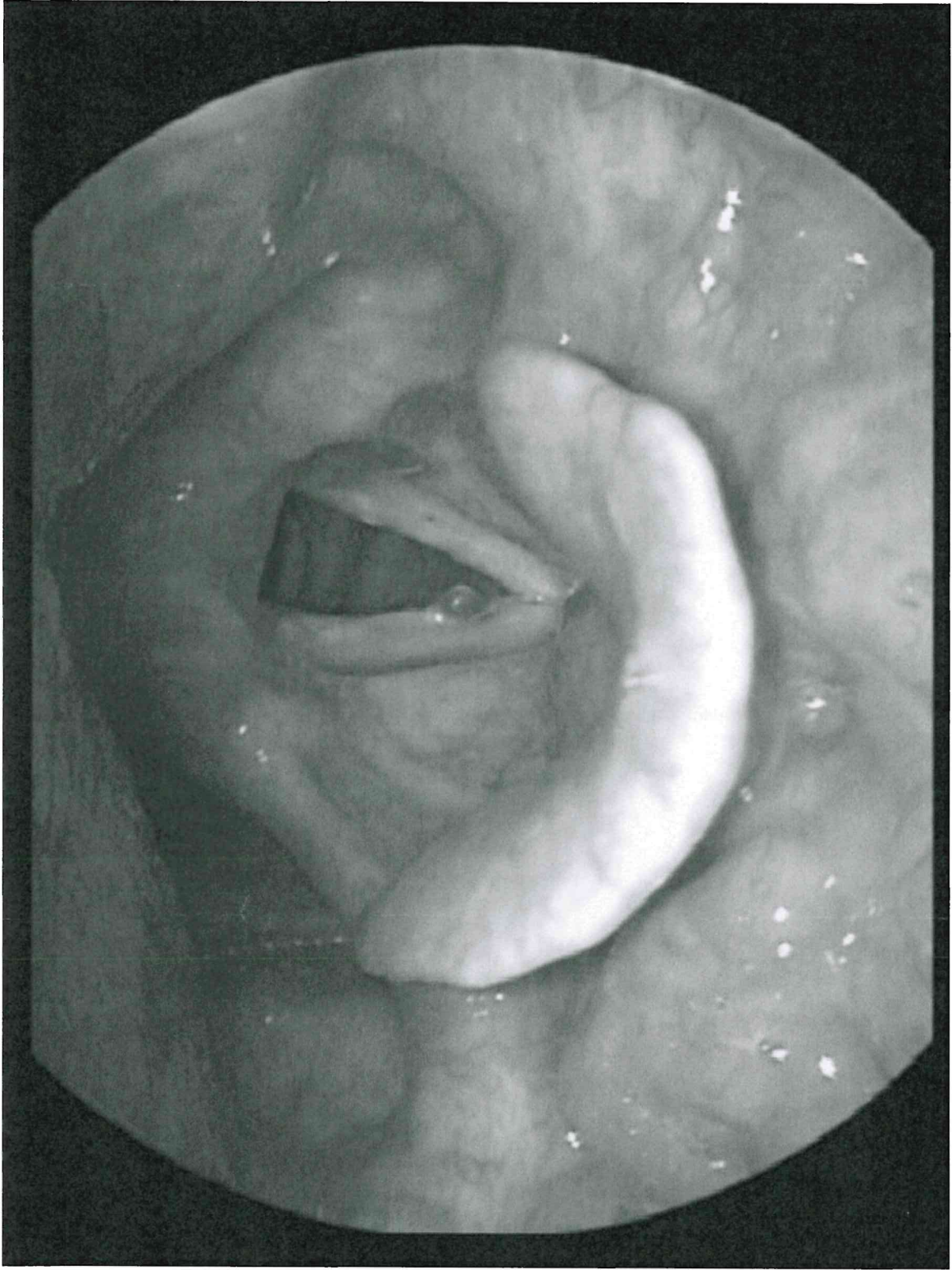

2

Handwritten scribble

Handwritten scribble

V4

Handwritten scribble



2

R

⊗

V.H.
1

⊖

PROVA NON ESTRATTA

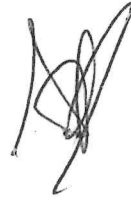

PROVA PRATICA N. 3

Il candidato illustri in maniera sintetica l'obiettività, la diagnosi e l'orientamento diagnostico delle immagini



[Handwritten signature]

3



V.F.

[Handwritten signature]

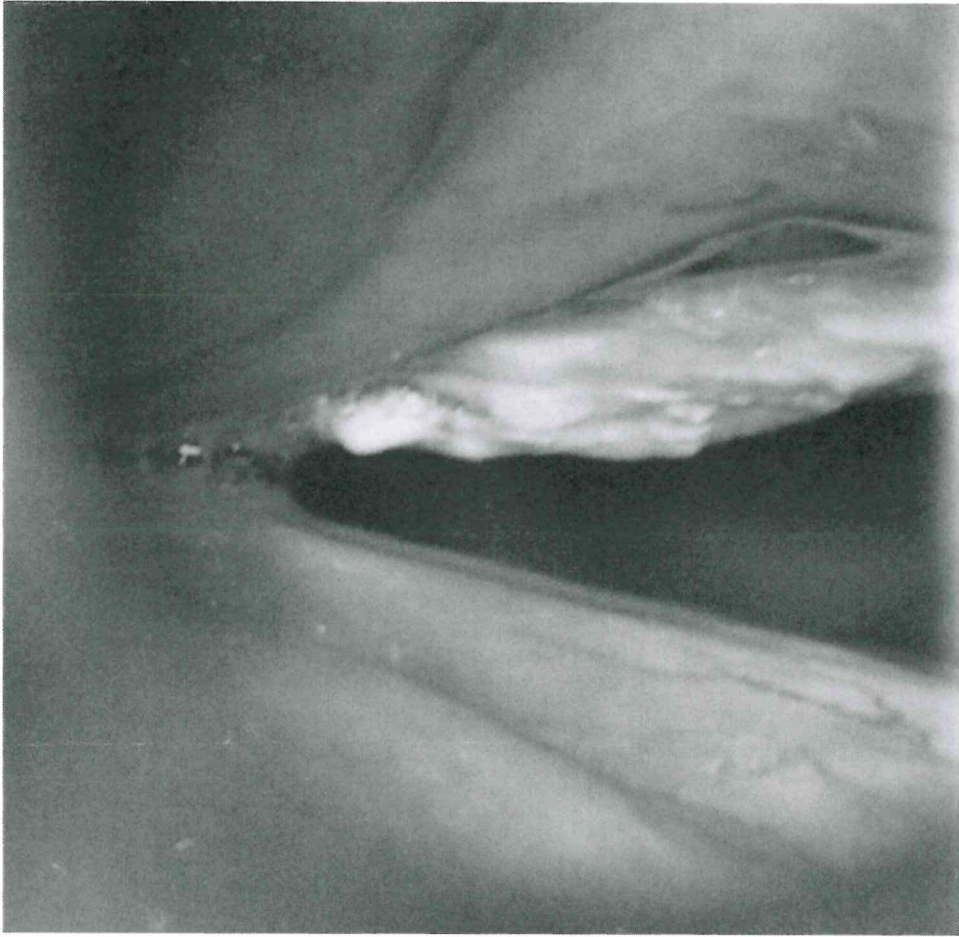

Handwritten signature or initials.

3

Handwritten notes: $V \neq$ and a circled symbol.

6

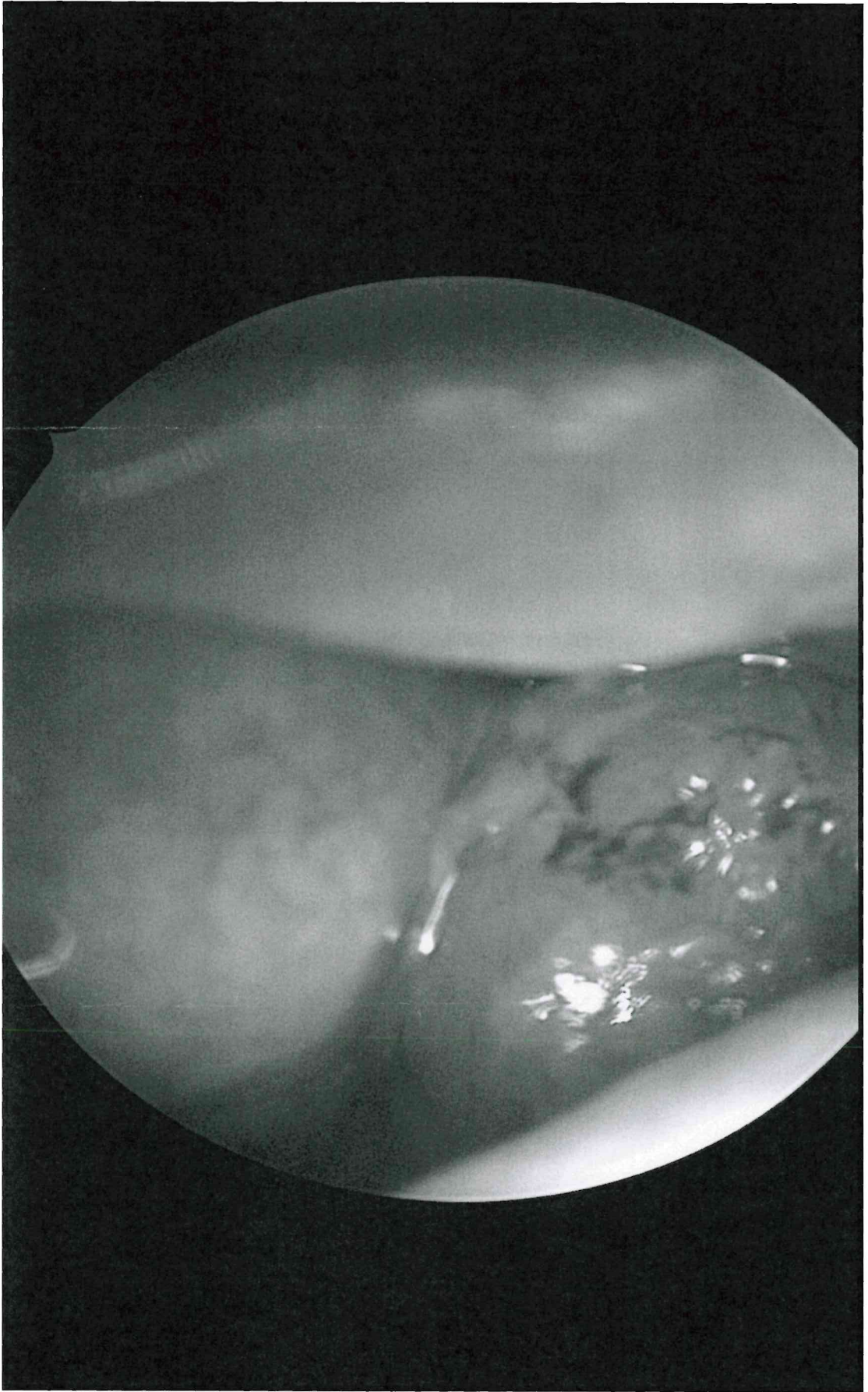

Handwritten scribble

3

Handwritten symbols: a vertical line with a crossbar, a circle with a vertical line through it, and an oval.