

ALL. 5

PROVA NON ESTRATTA

Roberto

Severo

PROVA PRATICA N. 1

A G. B. P

Dr. Bili

[Signature]

PROVA PRATICA N 1

Tecnica di studio, descrizione dei reperti principali e diagnosi differenziale

Anamnesi: rialzo transaminasi

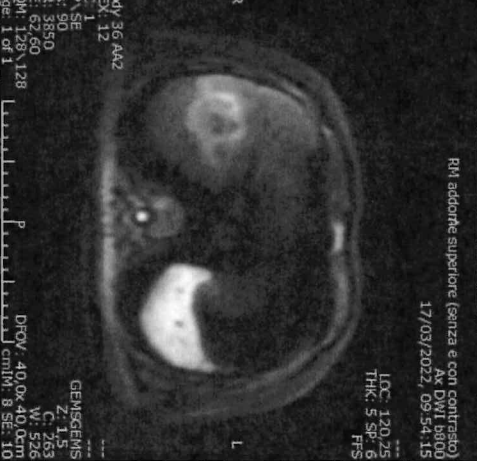
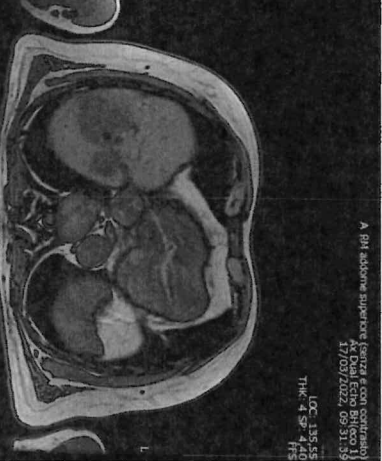
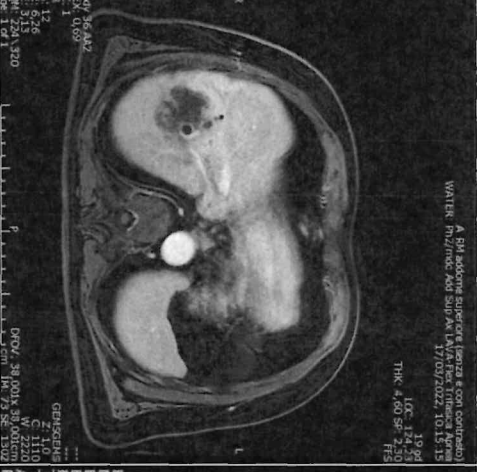
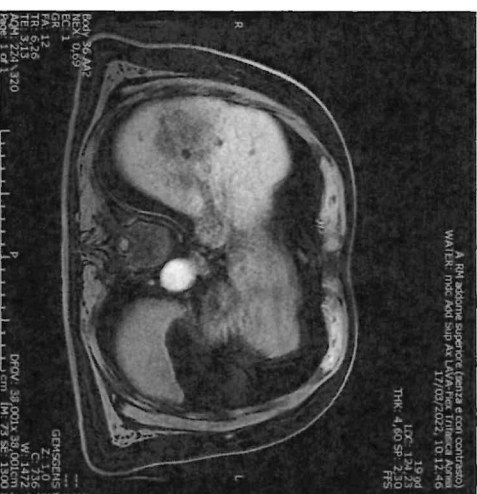
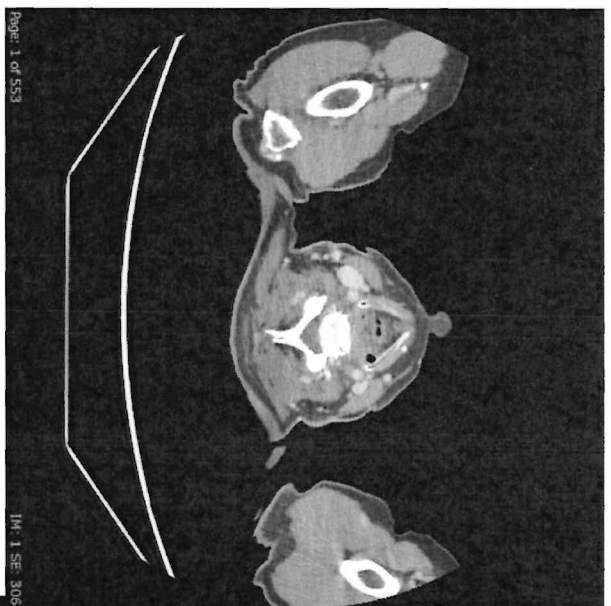
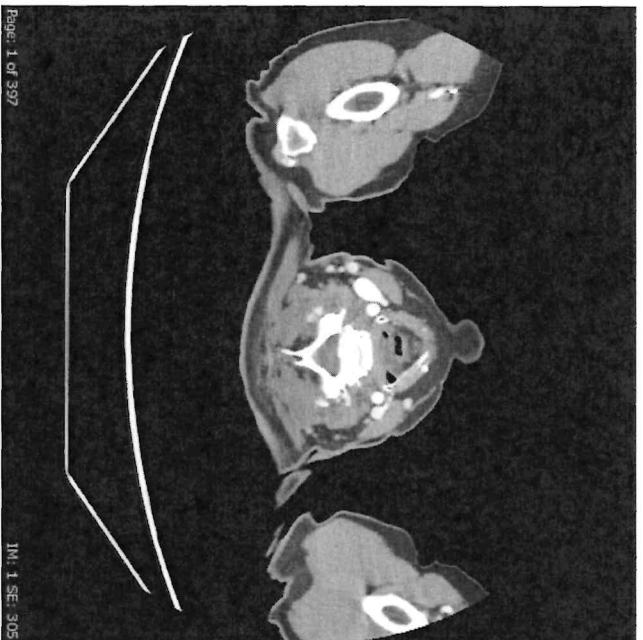

PROVA NON ESTRATTA

Roberto Toni

Saeno *Melli*

PROVA PRATICA N. 2

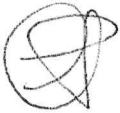
Uu Puh 
h *k*

Dr. Riccardo P.

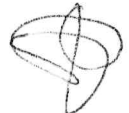

PROVA PRATICA N 2

Tecnica di studio, descrizione dei reperti principali e diagnosi differenziale

Anamnesi: dolore epigastrico ed episodi di vomito post prandiale

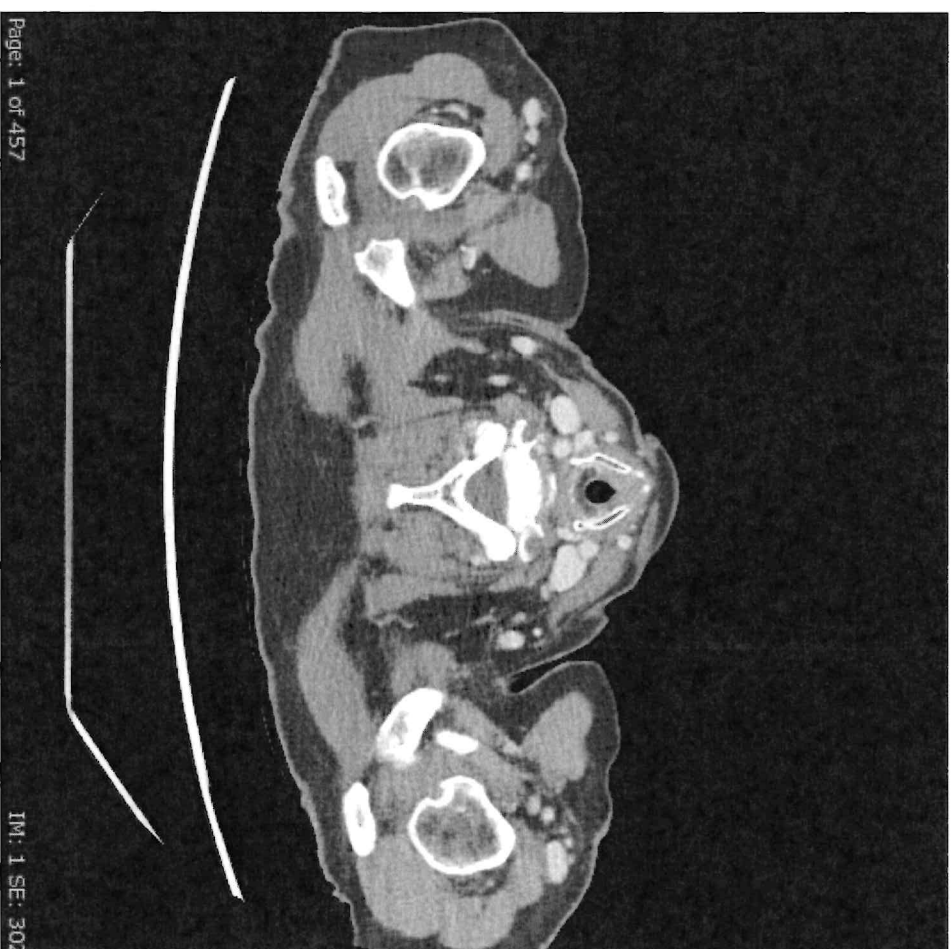
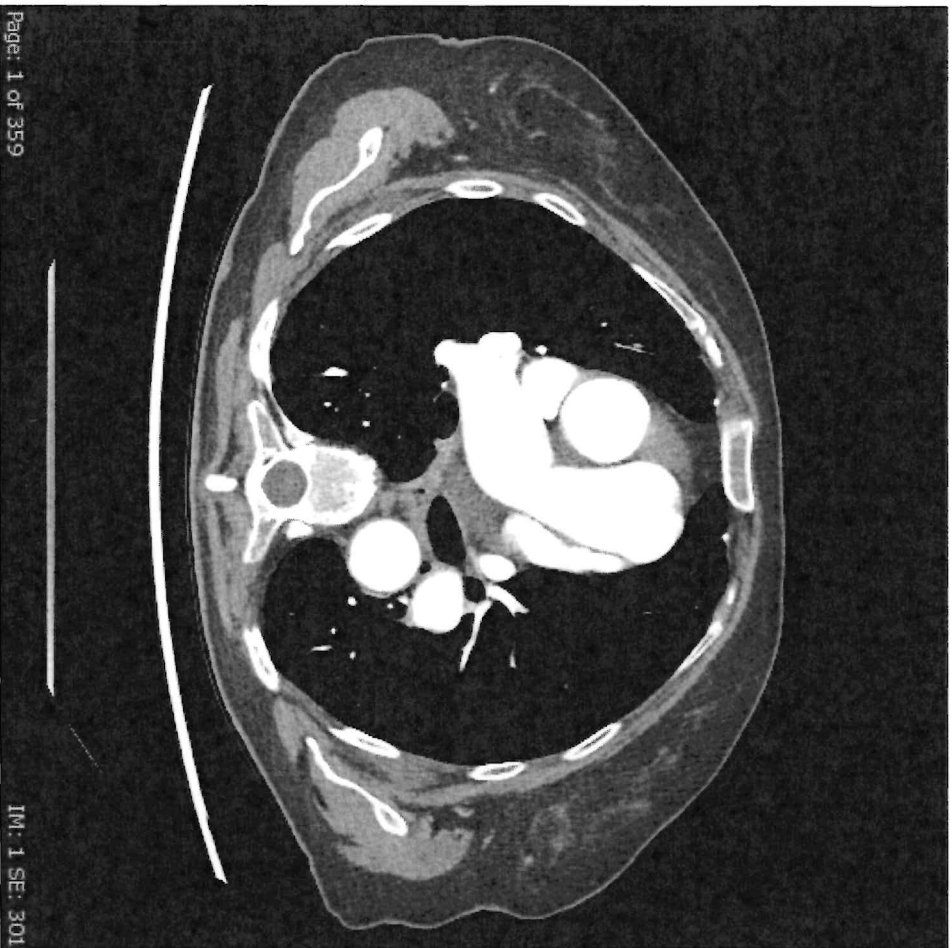

PROVA ESTRATTA

Roberto Tombeo

Stano Maffi

PROVA PRATICA N. 3

Ⓟ

Roberto Tombeo

Dr. B.M. [Signature]

Tecnica di studio, descrizione dei reperti
principali e diagnosi differenziale

Anamnesi: febbre

PROVA PRATICA N 3

